

# CARBOREX® RA

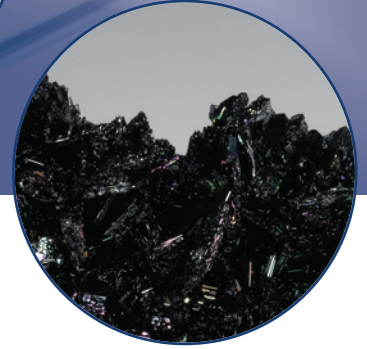
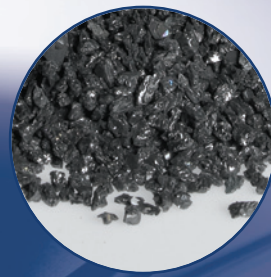
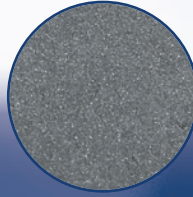

## General Inquiries

Tel: 1-800-828-1666  
 info@washingtomills.com  
 www.washingtomills.com

## Washington Mills North Grafton, Inc.

PO Box 428  
 20 North Main Street  
 North Grafton, MA 01536  
 Tel: 508-839-6511  
 Fax: 508-839-7675  
 Email: info@washingtomills.com

## Washington Mills Electro Minerals Corp.

PO Box 423  
 1801 Buffalo Avenue  
 Niagara Falls, NY 14302  
 Tel: 716-278-6600  
 Fax: 716-278-6650  
 Email: info@washingtomills.com

## Washington Mills Electro Minerals Corp.

PO Box 1002  
 7780 Stanley Avenue  
 Niagara Falls, Ontario L2E 6V9 Canada  
 Email: info@washingtomills.com

## Washington Mills Tonawanda, Inc.

1000 E. Niagara Street  
 Tonawanda, NY 14150  
 Email: info@washingtomills.com

## Washington Mills Electro Minerals Ltd.

Mosley Road, Trafford Park  
 Manchester M17 1NR England  
 Email: info@washingtomills.com

## Washington Mills Hennepin, Inc.

13230 ESK Street  
 Hennepin, IL 61327  
 Email: info@washingtomills.com

## Washington Mills AS

NO-7300  
 Orkanger, Norway  
 Email: wmas@washingtomills.no

## DESCRIPTION

CARBOREX® RA is a black, semi-friable, medium density, virgin silicon carbide abrasive.

## APPLICATIONS

CARBOREX® RA is used primarily for gear lapping, flat lapping of metals and ceramics, glass grinding, and granite polishing.

## TYPICAL CHEMICAL ANALYSIS

SiC	97.80%
SiO <sub>2</sub>	0.60%
Si	0.80%
Fe	0.20%
Al	0.30%
C	0.30%

## GRAIN SIZES AVAILABLE

6, 8, 10, 12, 14, 16, 20, 24, 30, 36, 46, 54, 60, 70, 80, 90, 100, 120, 150, 180, 220, and 240

## POWDER SIZES AVAILABLE

240, 280, 320, 360, 400, 500, 600, 800, 1000, 1200, F, FF, and FFF

## TYPICAL PHYSICAL PROPERTIES

Crystallography	Alpha silicon carbide in a hexagonal crystal
Color	Black
Specific Gravity	3.20
Knoop <sub>100</sub> Hardness	2450
Shape	Blocky, with sharp edges
Ball Mill Friability	64 (14 grit)
Grading (Grain)	ANSI B74.12-2001, Table 2 OR FEPA 42-1:2006
Grading (Powder)	ANSI B74.10-2001 OR FEPA 42-2:2006
Bulk Density (Grain)	ANSI B74.4-1992 (R2007)

## TYPICAL BULK DENSITY

Grit	g/cc	Grit	g/cc	Grit	g/cc	Grit	g/cc
6	1.48	20	1.55	60	1.49	150	1.41
8	1.49	24	1.54	70	1.48	180	1.39
10	1.50	30	1.53	80	1.46	220	1.38
12	1.55	36	1.53	90	1.45		
14	1.55	46	1.52	100	1.44		
16	1.56	54	1.51	120	1.43		

This product information is NOT a specification. It is offered in good faith only as a general description of the product. **Washington Mills makes no warranty of merchantability or of fitness for any particular purpose.** The product chemistry and other characteristics may vary or contain trace elements not specifically listed. If your intended application for this product is so critical that relatively minor variations in chemistry or physical properties could cause problems or damage to your process or product, please contact our office for further assistance.